

# The Interior Consortium

Company profile 2016



Design  
Project management  
Turnkey fit outs

# contents

- Introduction
- Projects portfolio
  1. Retail
  2. Art Gallery
  3. Restaurant
  4. Supermarket
  5. Offices
  6. Penthouse Office
  7. Villa
  8. Penthouse Apartment
  9. Hospitality
- Past projects
- Contact details

# introduction

**TIC** is a Design, Project Management and Turnkey Fit Out Contracting Company. Our success has been translated in our **commitment** to combine our client's **vision** with our collective **skills** and **experiences** in a mutual quest to achieve each project's full potential. Understanding **design & detail** with a defined beginning & end result are the key considerations, irrespective of size or scale of project. Planning, Organizing and then Management of the resources, results in successful completion & **client satisfaction**.

# projects

## Marina Home Mirdif, Dubai



projects

## Kalaniketan Fashion Boutique, Jumeirah



projects

Avenue, Bur Dubai I



# projects

## Avenue, Bur Dubai II



# projects

## Unlimited Store, India

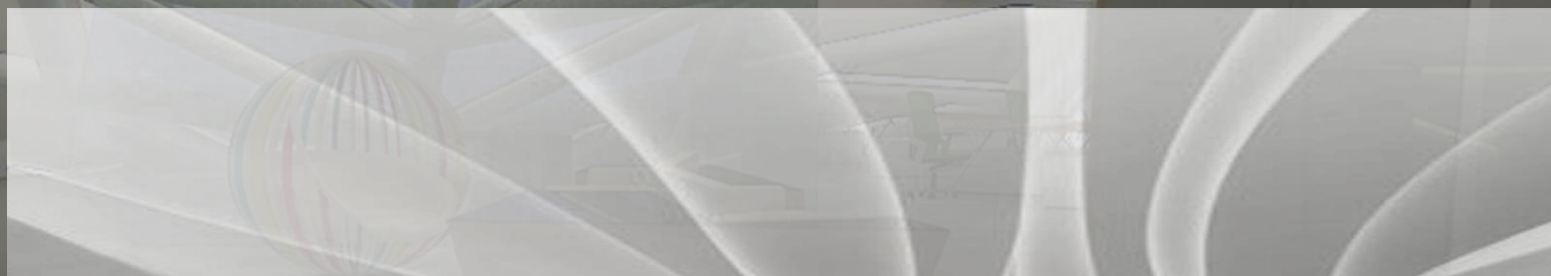

projects

N2N Gallery, Abu Dhabi



projects

## Govinda's Restaurant, Jumeirah



projects

Govinda's Restaurant, Jumeirah



# projects

## Milestone Supermarket, Dubai



projects

Gulf Extrusions, Dubai HQ

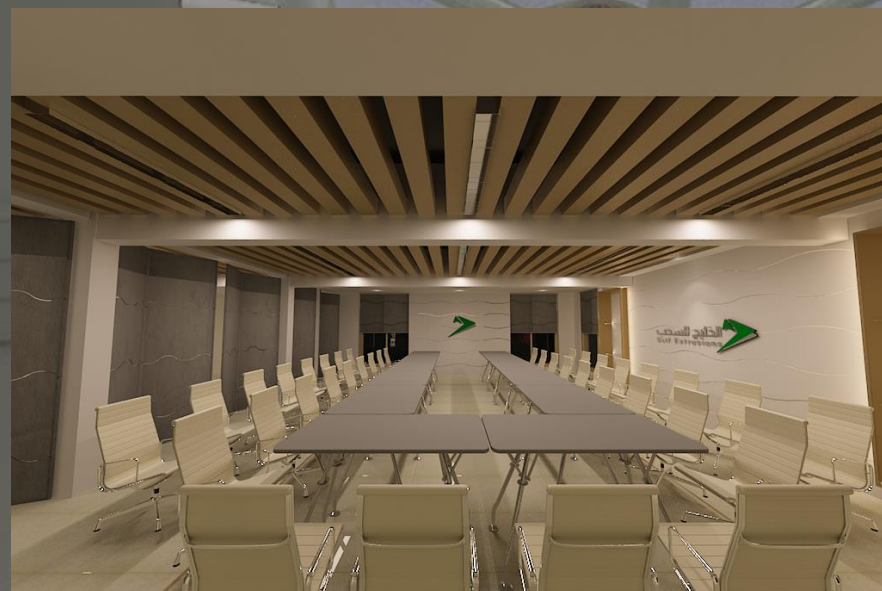

projects

Horwarth MAK, Sharjah



projects

AXA Insurance, Sharjah

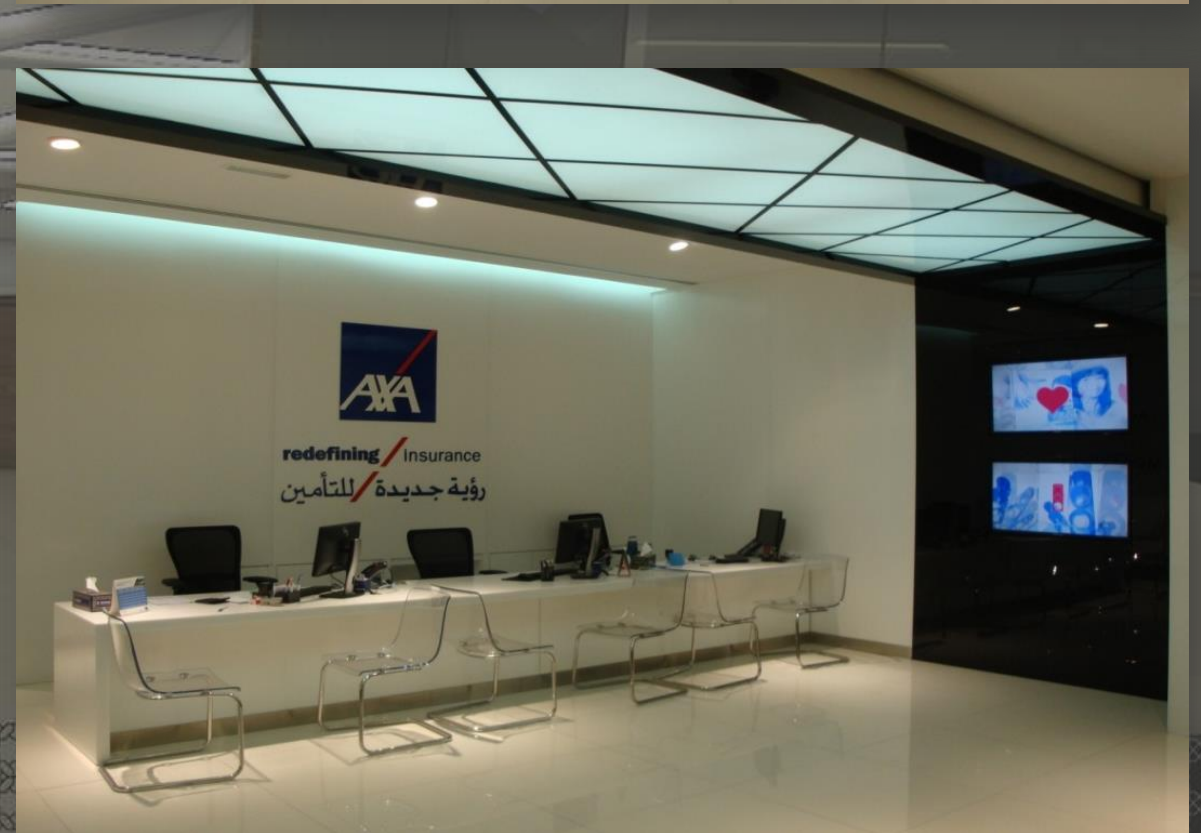

projects

Al Dar HQ, Abu Dhabi



projects

Private Villa, Dubailand



projects

Penthouse, Downtown Dubai



projects

# Hospitality Projects



Pullman Mall of the Emirates



Yas Marina - Viceroy, Abu Dhabi



Dubai Festival City



Ferrari World – Abu Dhabi



Crowne Plaza - Bahrain

# other projects

Project	Client	Location	Area
Offices		Buhairah Cornice - Sharjah	4,500 sq ft.
		Rolla - Sharjah	2,600 sq ft.
		Reem Tower, Deira - Dubai	2,900 sq ft.
		Reem Tower, Business Bay - Dubai	7,800 sq ft.
Business Centre		Internet city - Dubai	900 sq ft.
		City Centre - Sharjah	1,500 sq ft.
		Nakheel Centre - Bahrain	1,100 sq ft.
		Lulu Centre - Bahrain	1,300 sq ft.
		Damam Mall, Khubar - KSA	1,250 sq ft.
Retail		Marina beach Resort - Dubai	690 sq ft.
		Merdif City Centre - Dubai	550 sq ft.
		Madinat Jumeirah	750 sq ft.
		<b>Ameerat</b> , City Centre, Deira	8,800 sq ft.
		<b>BHPC, Outlet Mall - Dubai</b>	15,000 sq ft.
		<b>East Pack</b> , City Centre, Deira	500 sq ft.
		<b>Paris</b> , MOE - Dubai	1,800 sq ft.
		<b>G Star</b> , Dubai Mall - Dubai	800 sq ft.
		Fujairah	1,500 sq ft.
		Al Ain	7,500 sq ft.
		Silicon Oasis - Dubai	10,000 sq ft.

## other projects

Project	Client	Location	Area
Restaurant		Govinda's Garden Restaurant, Jumeirah, Dubai	2,025 ft.
Supermarket		Jumeirah, Village Triangle, Dubai	4,800 sq ft.

# contact details

We look forward to attend to your valuable enquiries.

Tel: +97142672641  
Fax: +97142672642  
Email: [admin@tic-me.com](mailto:admin@tic-me.com)

